

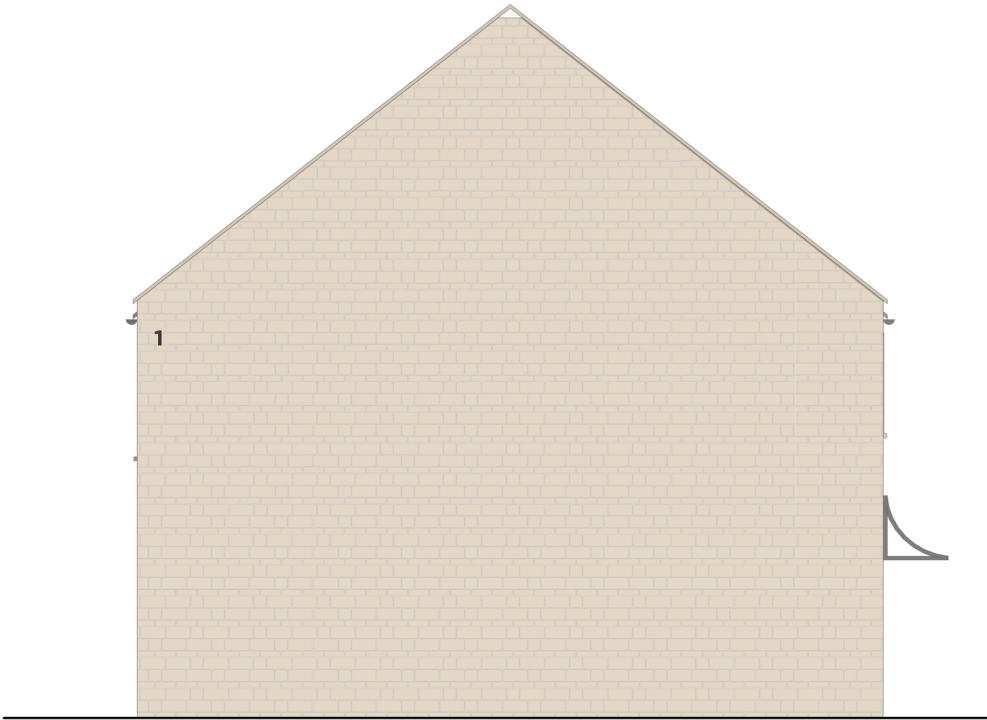

CR3a Front Elevation



CR3a Rear Elevation



CR3a Side Elevation



NOTES
© Keep 2021

This drawing has been produced for Newland Homes for the proposed development at London Road, Tetbury and is not intended for use by any other person or for any other purpose.

Responsibility is not accepted for errors made by others in scaling from this drawing.

All construction information should be taken from figured dimensions only.

All omissions and discrepancies to be reported to Keep immediately.



- Material Key**
- 1. Cotswold Stone
 - 2. Reconstituted Stone
 - 3. Render
 - 4. Slate Roof Tiles
 - 5. Reconstituted Stone Roof Tiles
 - 6. Window (Light Colour Frames) with Stone Surround
 - 7. Window (Light Colour Frames)
 - 8. Rooflight (Frame Colour to Match Windows)
 - 9. Timber Front Door
 - 10. Timber Garage Door
 - 11. Stone Coping
 - 12. Porch (Grey Colour)
 - 13. Rainwater Goods (Grey Colour)
 - 14. Dormer (Window Frame Colour to Match Windows)
 - 15. Black Single Ply Membrane Roof Finish

Amendments	SS	B
Amendments	NS SC 13/07 2021	A
Issued for Planning	NS SC 25/01 2021	-

Notes	DR	CH	Date	Rev
-------	----	----	------	-----

Keep
Architecture

Keep Architecture Limited
Elm House, 10 Fountain Court
New Leaze, Bristol
BS32 4LA

t: 0117 325 0359
e: info@keeparchitecture.co.uk
w: keeparchitecture.co.uk

Project
London Road, Tetbury

Drawing
CR3a Elevations

Drawing number
1521.P.HT.CR3a.101

Scale
1:100 @ A3

Revision number
B

Original drawing size A3

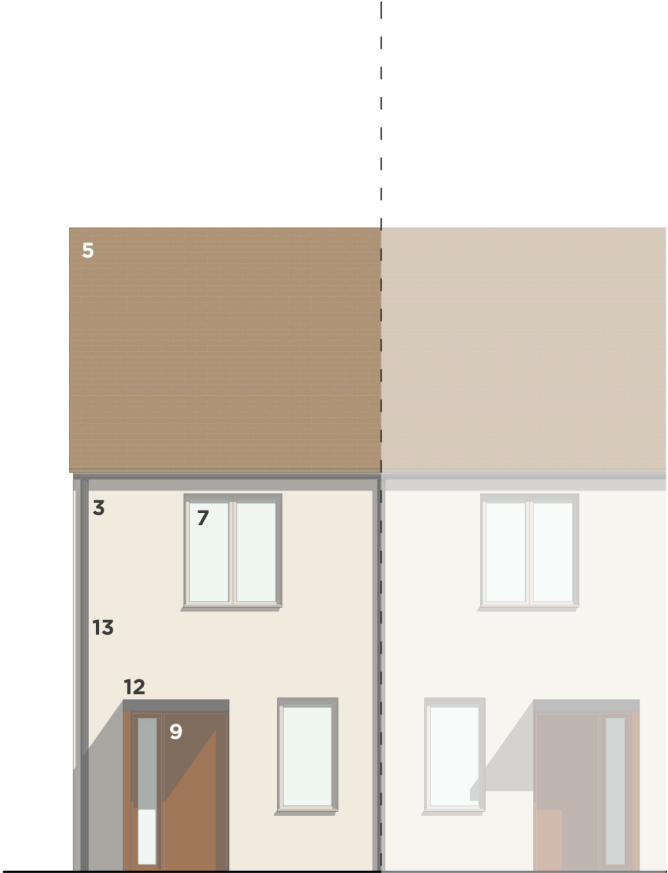

S2a Front Elevation



S2a Rear Elevation

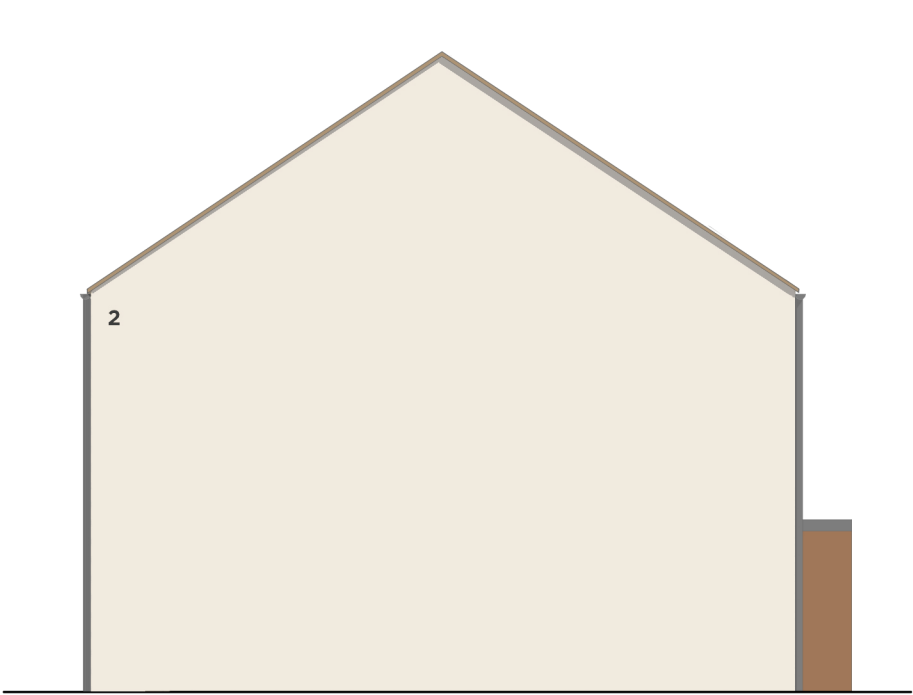

S2a Side Elevation



1521.P.HT.S2a.101 S2a Elevations 1:100@A3



NOTES

© Keep 2021

This drawing has been produced for Newland Homes for the proposed development at London Road, Tetbury and is not intended for use by any other person or for any other purpose.

Responsibility is not accepted for errors made by others in scaling from this drawing.

All construction information should be taken from figured dimensions only.

All omissions and discrepancies to be reported to Keep immediately.



Material Key

- Cotswold Stone
- Reconstituted Stone
- Render
- Slate Roof Tiles
- Reconstituted Stone Roof Tiles
- Window (Light Colour Frames) with Stone Surround
- Window (Light Colour Frames)
- Rooflight (Frame Colour to Match Windows)
- Timber Front Door
- Timber Garage Door
- Stone Coping
- Porch (Grey Colour)
- Rainwater Goods (Grey Colour)
- Rainwater Goods (Grey Colour)
- Dormer (Window Frame Colour to Match Windows)
- Black Single Ply Membrane Roof Finish

Amendments	SS	B
Amendments	NS SC 15/07 2021	A
Issued for Planning	NS SC 25/01 2021	-

Notes	DR	CH	Date	Rev
-------	----	----	------	-----

Keep

Architecture

Keep Architecture Limited
Elm House, 10 Fountain Court
New Leaze, Bristol
BS32 4LA

t: 0117 325 0359
e: info@keeparchitecture.co.uk
w: keeparchitecture.co.uk

Project

London Road, Tetbury

Drawing

S2a Elevations

Drawing number

1521.P.HT.S2a.101

Scale

1:100 @ A3

Revision number

B

Original drawing size A3



N4b Front Elevation



N4b Rear Elevation

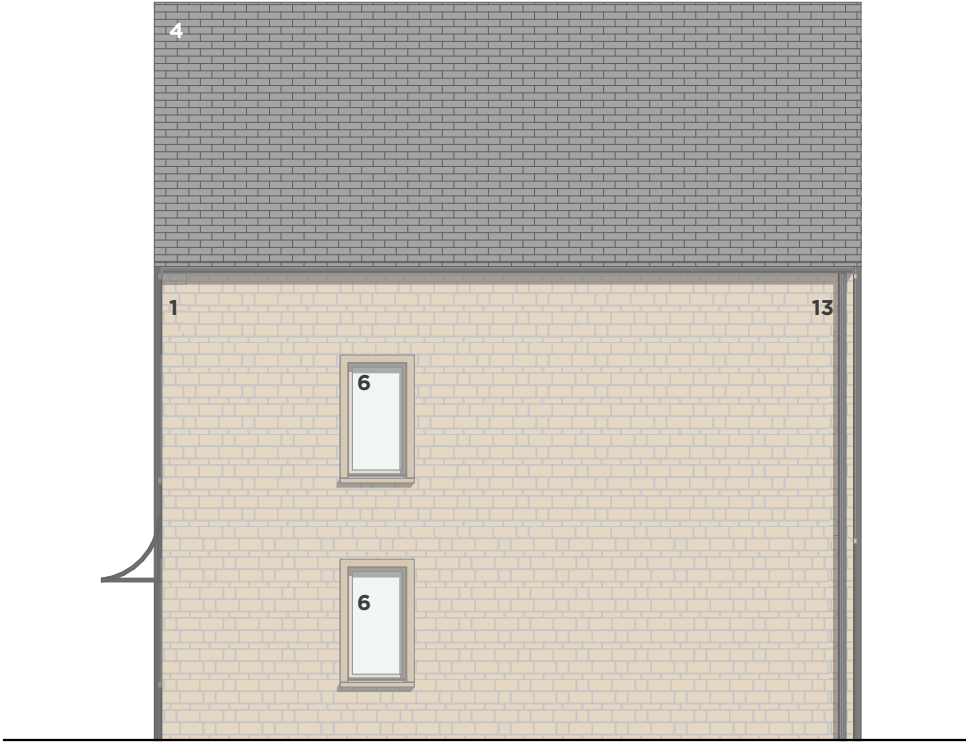

N4b Side Elevation



1521.P.HT.N4b.101 N4b Elevations 1:100@A3

NOTES
© Keep 2021

This drawing has been produced for Newland Homes for the proposed development at London Road, Tetbury and is not intended for use by any other person or for any other purpose.

Responsibility is not accepted for errors made by others in scaling from this drawing.

All construction information should be taken from figured dimensions only.

All omissions and discrepancies to be reported to Keep immediately.



Material Key

1. Cotswold Stone
2. Reconstituted Stone
3. Render
4. Slate Roof Tiles
5. Reconstituted Stone Roof Tiles
6. Window (Light Colour Frames) with Stone Surround
7. Window (Light Colour Frames)
8. Rooflight (Frame Colour to Match Windows)
9. Timber Front Door
10. Timber Garage Door
11. Stone Coping
12. Porch (Grey Colour)
13. Rainwater Goods (Grey Colour)
14. Dormer (Window Frame Colour to Match Windows)
15. Black Single Ply Membrane Roof Finish

Amendments	NS	SC	14/07 2021	A
Issued for Planning	NS	SC	23/02 2021	-

Notes	DR	CH	Date	Rev
-------	----	----	------	-----

Keep
Architecture

Keep Architecture Limited t: 0117 325 0359
Elm House, 10 Fountain Court e: info@keeparchitecture.co.uk
New Lease, Bristol w: keeparchitecture.co.uk
BS32 4LA

Project
London Road, Tetbury

Drawing
N4b Elevations

Drawing number
1521.P.HT.N4b.101

Scale
1:100 @ A3

Revision number
A

Original drawing size A3



BR3e Front Elevation



BR3e Rear Elevation

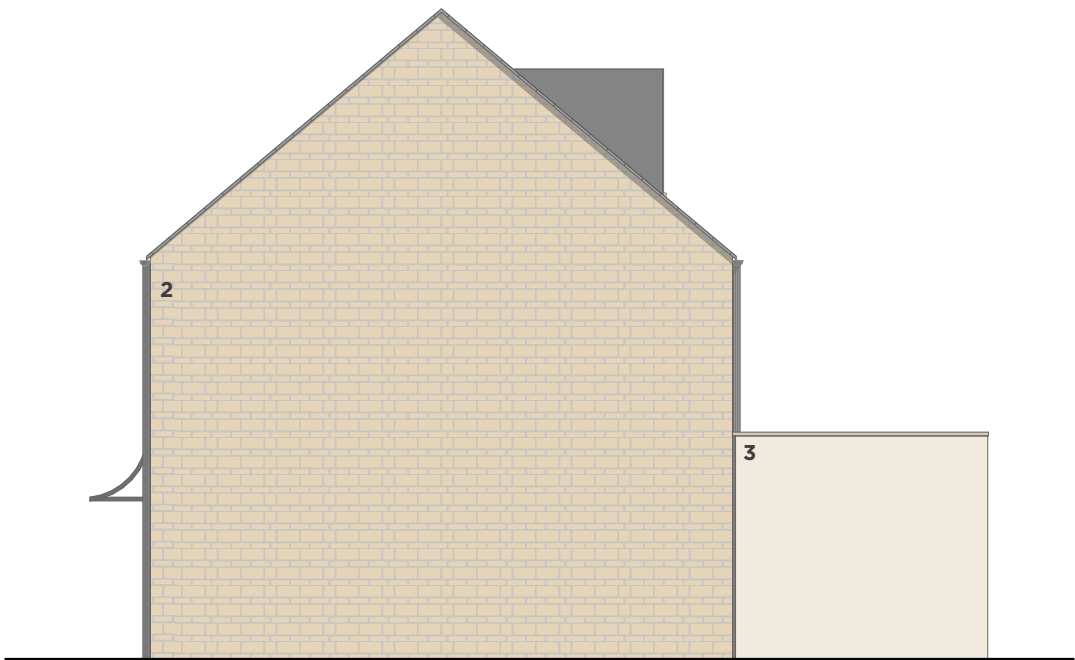

BR3e Side Elevation



1521.P.HT.BR3e.101 BR3e Elevations 1:100@A3



NOTES
© Keep 2021

This drawing has been produced for Newland Homes for the proposed development at London Road, Tetbury and is not intended for use by any other person or for any other purpose.

Responsibility is not accepted for errors made by others in scaling from this drawing.

All construction information should be taken from figured dimensions only.

All omissions and discrepancies to be reported to Keep immediately.



Material Key

- 1. Cotswold Stone
- 2. Reconstituted Stone
- 3. Render
- 4. Slate Roof Tiles
- 5. Reconstituted Stone Roof Tiles
- 6. Window (Light Colour Frames) with Stone Surround
- 7. Window (Light Colour Frames)
- 8. Rooflight (Frame Colour to Match Windows)
- 9. Timber Front Door
- 10. Timber Garage Door
- 11. Stone Coping
- 12. Porch (Grey Colour)
- 13. Rainwater Goods (Grey Colour)
- 14. Dormer (Window Frame Colour to Match Windows)
- 15. Black Single Ply Membrane Roof Finish

Amendments	NS	SC	14/07 2021	A
Issued for Planning	NS	SC	23/02 2021	-

Notes	DR	CH	Date	Rev
-------	----	----	------	-----

Keep
Architecture

Keep Architecture Limited t: 0117 325 0359
Elm House, 10 Fountain Court e: info@keeparchitecture.co.uk
New Leaze, Bristol w: keeparchitecture.co.uk
BS32 4LA

Project
London Road, Tetbury

Drawing
BR3e Elevations

Drawing number
1521.P.HT.BR3e.101

Scale
1:100 @ A3

Revision number
A

Original drawing size A3



BR3a Front Elevation



BR3a Rear Elevation

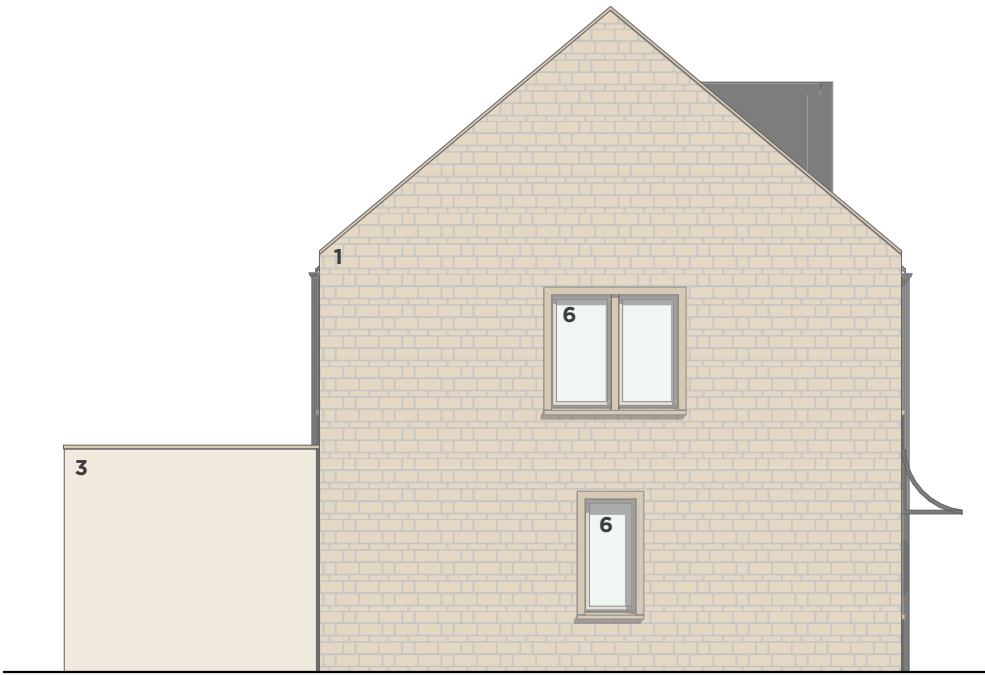

BR3a Front Elevation



NOTES
© Keep 2021

This drawing has been produced for Newland Homes for the proposed development at London Road, Tetbury and is not intended for use by any other person or for any other purpose.

Responsibility is not accepted for errors made by others in scaling from this drawing.

All construction information should be taken from figured dimensions only.

All omissions and discrepancies to be reported to Keep immediately.



Material Key

1. Cotswold Stone
2. Reconstituted Stone
3. Render
4. Slate Roof Tiles
5. Reconstituted Stone Roof Tiles
6. Window (Light Colour Frames) with Stone Surround
7. Window (Light Colour Frames)
8. Rooflight (Frame Colour to Match Windows)
9. Timber Front Door
10. Timber Garage Door
11. Stone Coping
12. Porch (Grey Colour)
13. Rainwater Goods (Grey Colour)
14. Dormer (Window Frame Colour to Match Windows)
15. Black Single Ply Membrane Roof Finish

Amendments	NS	SC	14/07 2021	A
Issued for Planning	NS	SC	25/01 2021	-

Notes	DR	CH	Date	Rev
-------	----	----	------	-----

Keep
Architecture

Keep Architecture Limited t: 0117 325 0359
Elm House, 10 Fountain Court e: info@keeparchitecture.co.uk
New Leaze, Bristol w: keeparchitecture.co.uk
BS32 4LA

Project

London Road, Tetbury

Drawing

BR3g Elevations

Drawing number

1521.P.HT.BR3g.101

Scale

1:100, 1:373.33 @ A3

Revision number

A

Original drawing size A3